

CWA3140 LOCAL

REMINDER

Reminder to check Learning Hub regularly as new lessons are added continuously. It is your responsibility to complete lessons on time, if you need time to complete lessons contact PSCC or ATO manager for time allocation.

ROVR

Attention if you are having issues with ROVR assignments, we need your help in documenting all issues. For the next 15 days we need you to forward pictures of your assignment and a brief description of what was done incorrectly. Deadline July 10th cwa3140.communicationteam@gmail.com

United Way Charity Golf Tournament

The Unite Way is hosting a charity golf tournament, let's support them as they have supported our members and community in the past.

United Way Golf Tournament
September 10,2021.
Location: Miccosukee Golf and Country Club
Address:
6401 Kendale Lakes Dr. Miami, FL 33183.
Time: 7:30-2:00pm



Mandatory Assignment of Overtime

(Article 6U-2) Employees will be given as much notice as possible and, at a minimum, one (1) hour notice prior to the beginning of a mandatory overtime assignment. Notice will be given electronically or in writing and will contain the reason for the overtime and approximate duration of the overtime.
The company uses N*MIA OVERTIME 21JUN21 OR ROVR to assign mandatory overtime.
(Article 6U-3) Following exhaustion of all voluntary overtime options as set forth in this article, the company shall assign mandatory overtime as follows:
a. When the mandatory overtime period is required for the current day, it will be assigned in inverse seniority order in the following order:
(i) Employees working part-time shifts within the duty assignment whose shifts end within one (1) hour of the required coverage period
(ii) Qualified employees working part-time shifts in the location and classification but outside the duty assignment, whose shifts end within one (1) hour of the required coverage period.
(iii) Employees working full-time shifts within the group and duty assignment whose shifts end with-in one (1) hour of the required coverage period

Basically if mandatory was required at the ATO the part-time in the duty assignment would be mandatory first and then the TL part-time would be next. After the part-time is exhausted then the full-time ATO would be mandatory.

Important to note in article 6U-5: An employee who has worked (16) hours or a minimum of four (4) hours overtime during a work day will not be assigned mandatory overtime except when no other employees are available

Mandatory employees will be released from mandatory overtime in the following order:
Full-time employees, in seniority order
Part-time employees, in seniority order

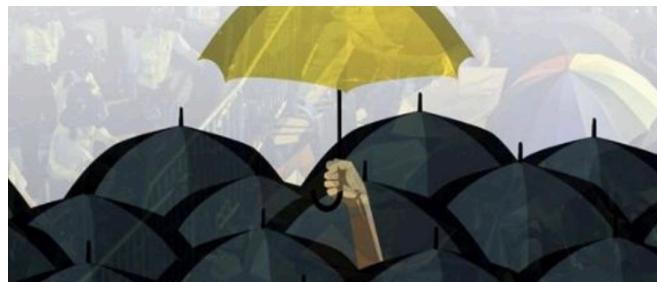

To listen to recording
Dial In Number 1717-275-8940 Access Code 180 2526

